

PLAN SHOWING THE PROPOSED CONSTRUCTION OF DWELLING HOUSE IN ALAPPAKKAM VILLAGE ROAD,  
MADURAVOYAL VILLAGE NO. 99. (S.NO. 391/1pt). (scale: 1:8)

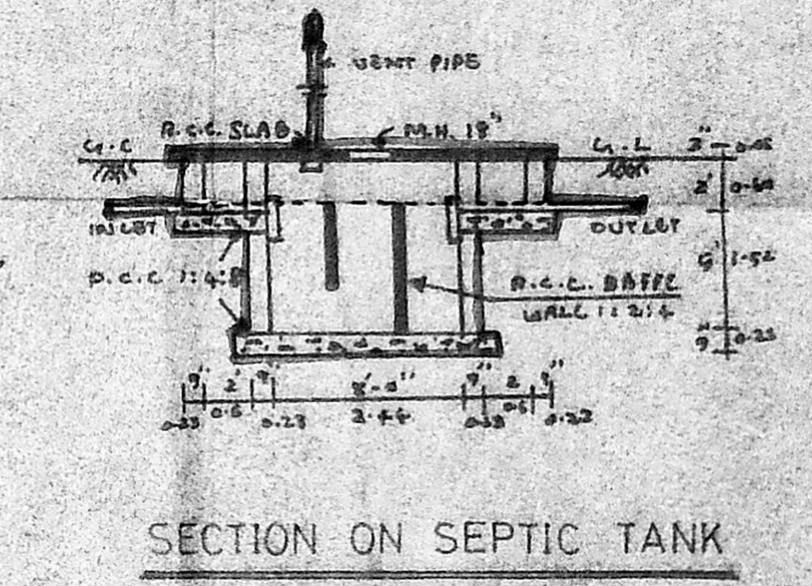
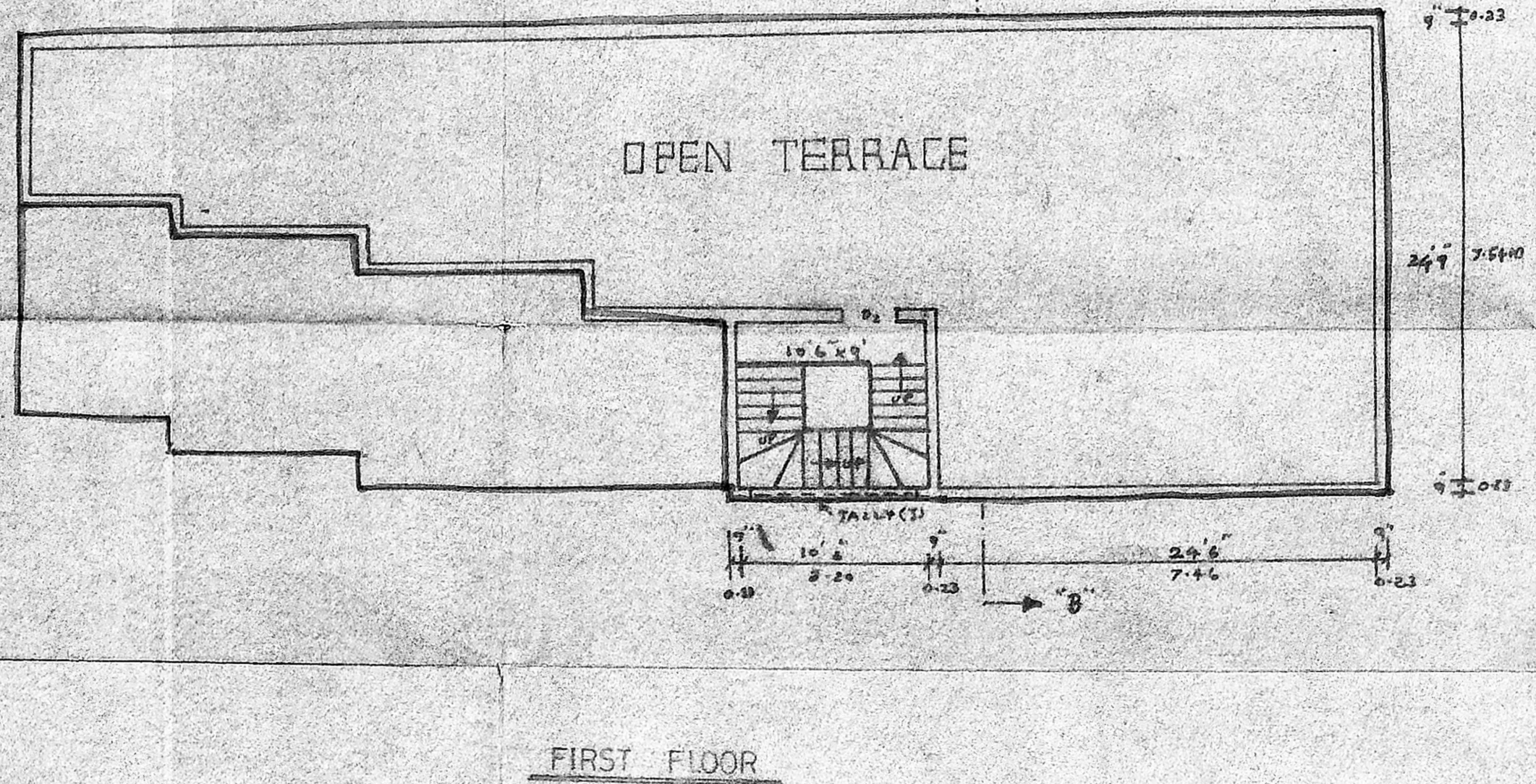
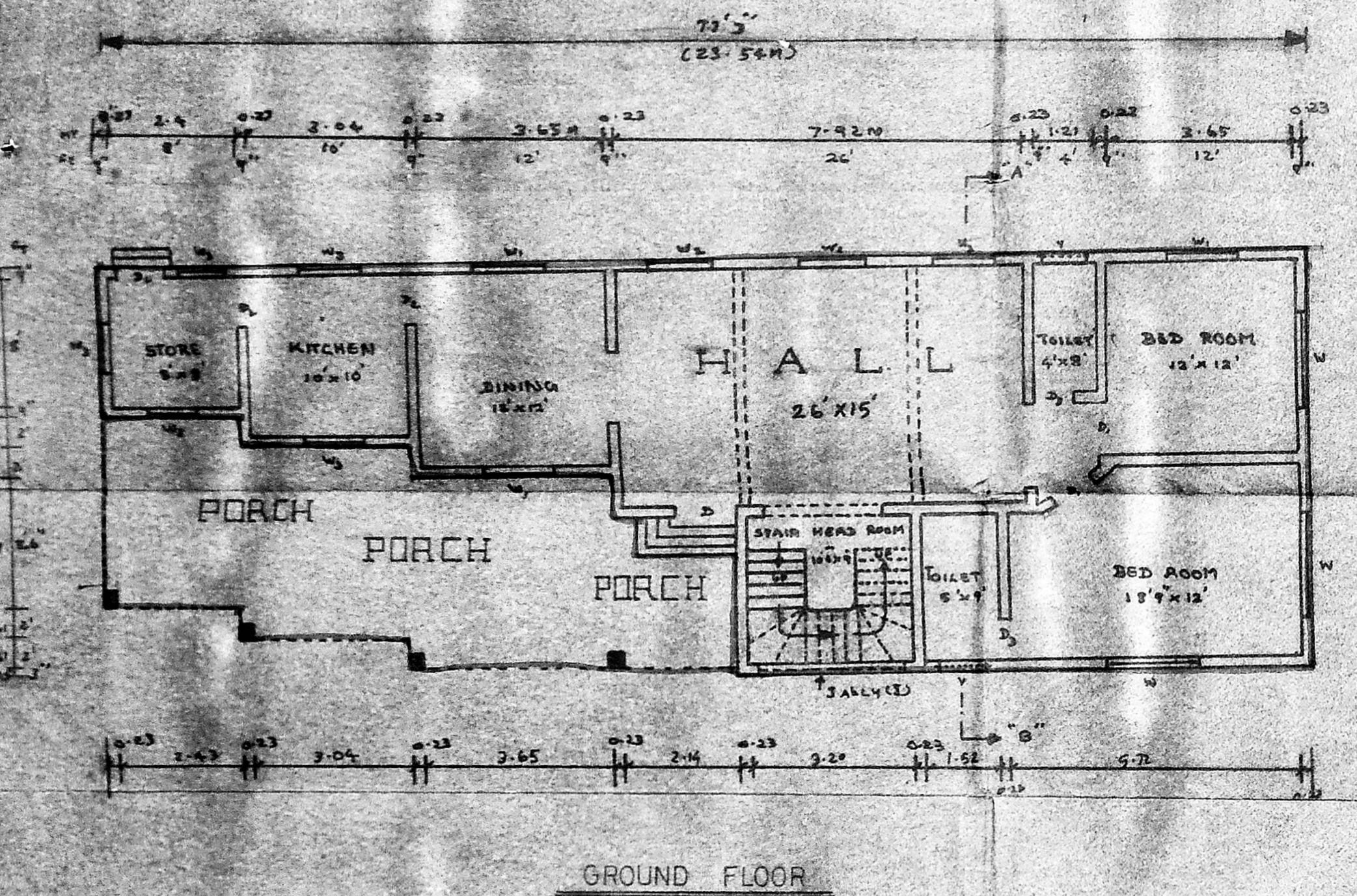
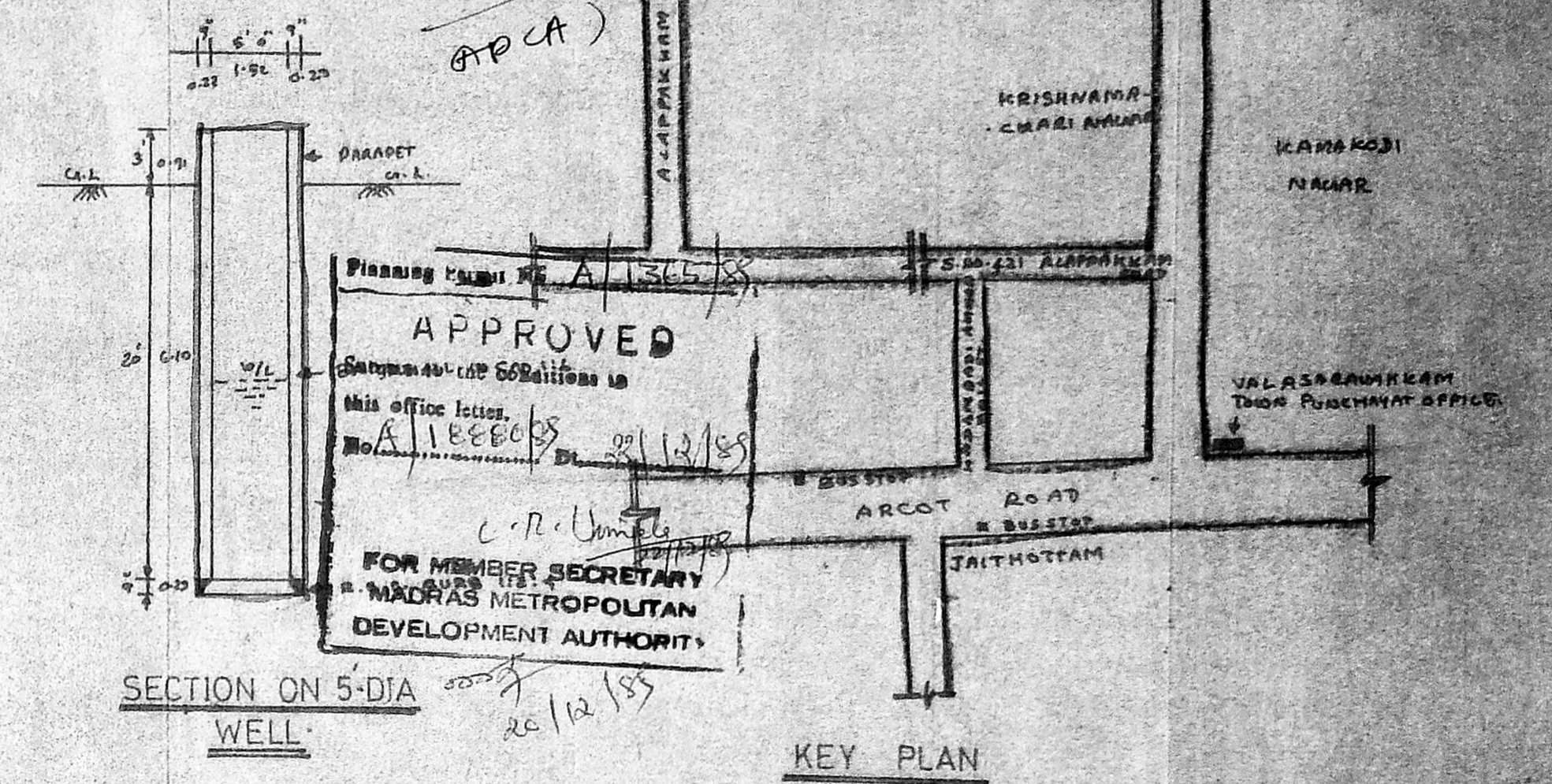
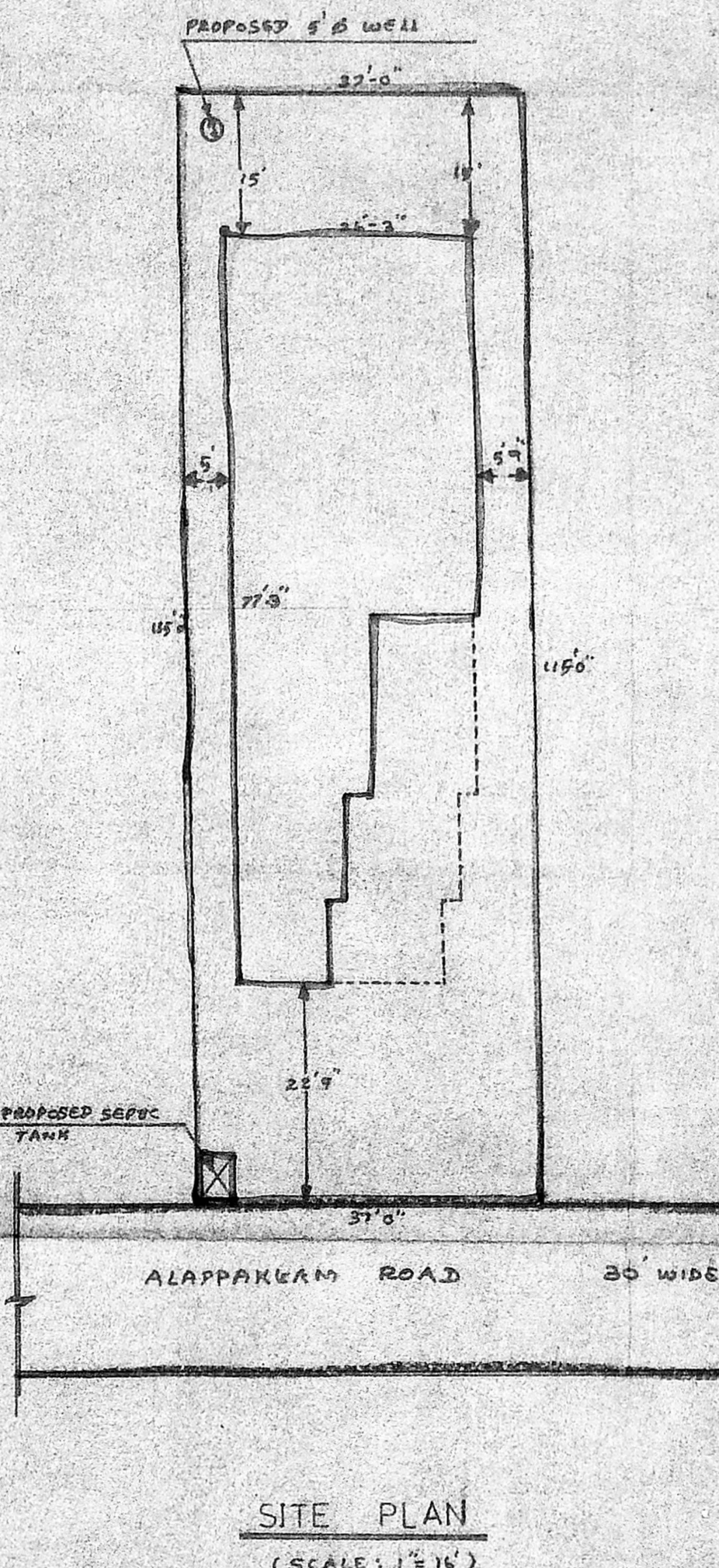
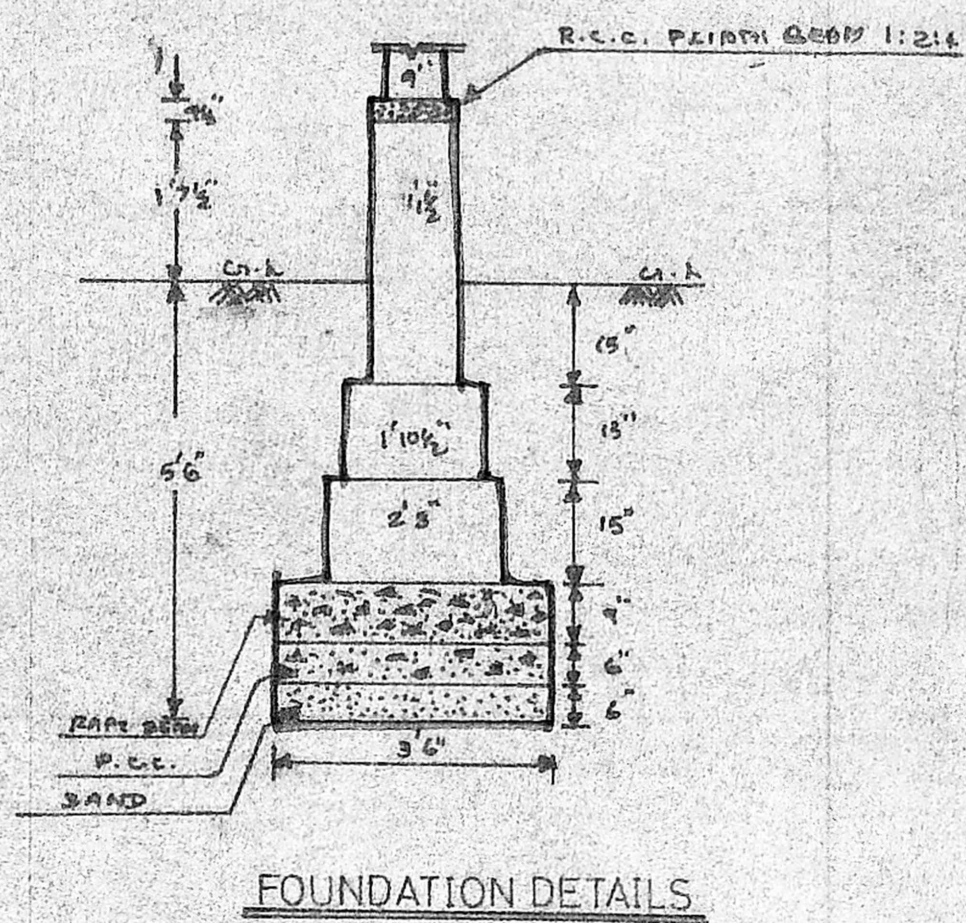
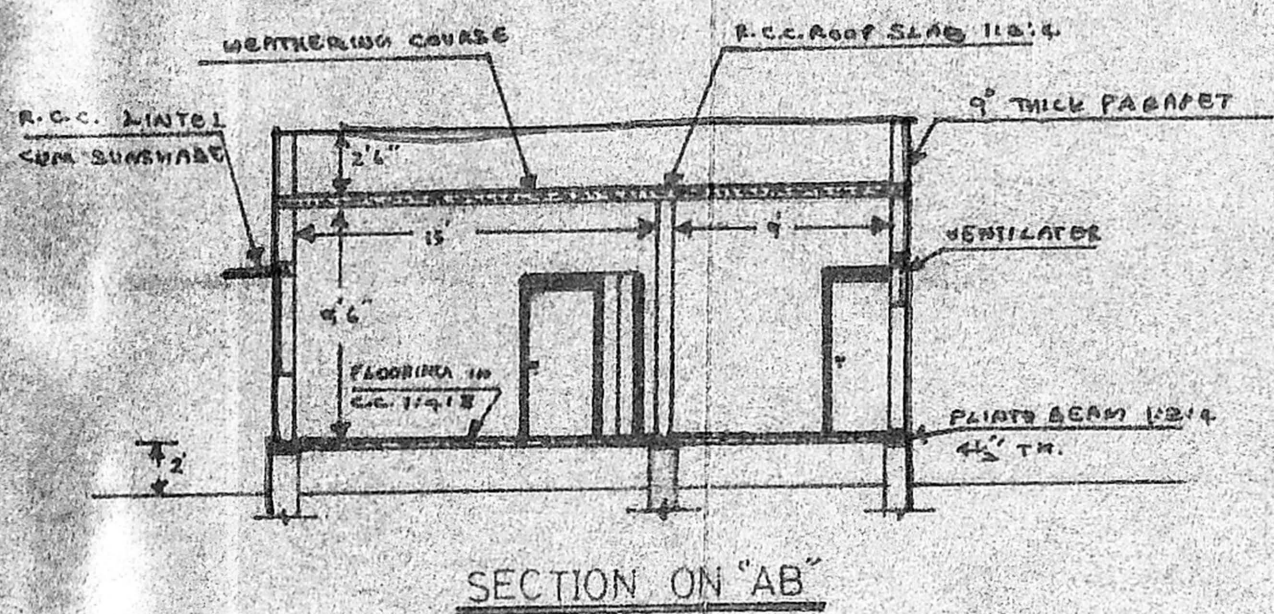
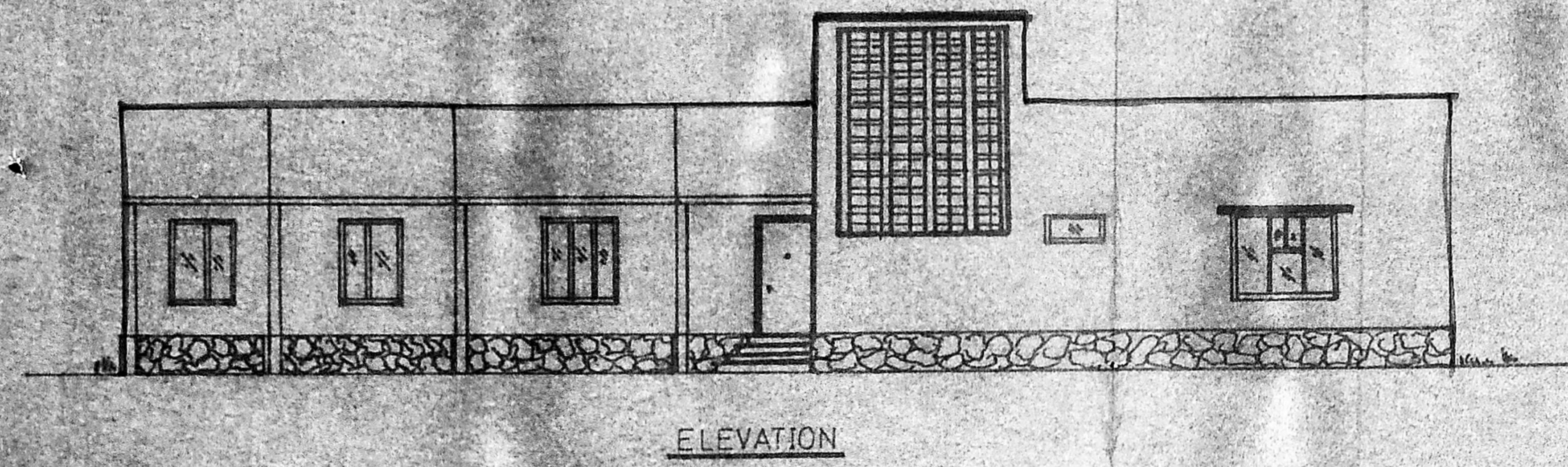

Revised plan  
Scrutiny / A / 18820 / 18  
16/10/18  
APCA

APPROVED  
FOR MEMBER SECRETARY  
MADRAS METROPOLITAN  
DEVELOPMENT AUTHORITY

AREA DETAILS	
1. AREA OF PLOT	4255 sq. ft. - 395.3 sq. m.
2. AREA OF PROPOSED GROUND FLOOR	1485 sq. ft. - 138 sq. m.
3. AREA OF PROPOSED FIRST FLOOR	126 sq. ft. - 11.6 sq. m.

JOINERY DETAILS	
1. DOOR - 3 - 3'6" x 6'6" - 1.1 x 1.98	2. WINDOW - 2 - 4'2" x 4'2" - 1.22 x 1.22
3. DOOR - 2 - 3'0" x 6'6" - 0.91 x 1.93	5. WINDOW - 1 - 4'0" x 4'0" - 0.91 x 0.91
4. DOOR - 2 - 2'6" x 6'6" - 0.76 x 1.93	7. VENTILATOR - 3 - 3' x 2' - 0.91 x 0.61
5. WINDOW - 4 - 6' x 4' - 1.83 x 1.22	8. R.C. TALLY - 3 - 10' x 7' - 3.05 x 2.13
6. WINDOW - 4 - 4'2" x 4' - 1.27 x 1.22	

COLOUR REFERENCE	LICENSED SURVEYOR
1. PROPOSED	R. Mohan Rao, D.C.E., LICENSED SURVEYOR CORPORATION OF MADRAS REG. NO. 440782
2. ROAD	
3. BOUNDARY	

OWNERS SIGN: